

**CERTIFIED LAND CORNER RECORDATION**

DESCRIPTION OF CORNER EVIDENCE FOUND, AND ORIGINAL RECORD (If known)

Found 6" x 14" x 18" pink granite stone, fallen over. Has 4 chisel marks on South, 2 chisel marks on North. Found remains of old fence post by stone.  
Original record not known.

DESCRIPTION OF MONUMENT AND ACCESSORIES ESTABLISHED TO PERPETUATE THE ORIGINAL LOCATION OF THIS CORNER:

Reset stone and chiseled "X" on top.  
Set 5/8" x 18" rebars with Surv-kaps marked "Witness Corner, LS 566, 1978", as witnesses, see below for distances.

SKETCH, WITH COURSE AND DISTANCE TO ADJACENT CORNER IF DETERMINED IN THIS SURVEY.  
(May Sketch or Paste Reproduction on Reverse Side.)

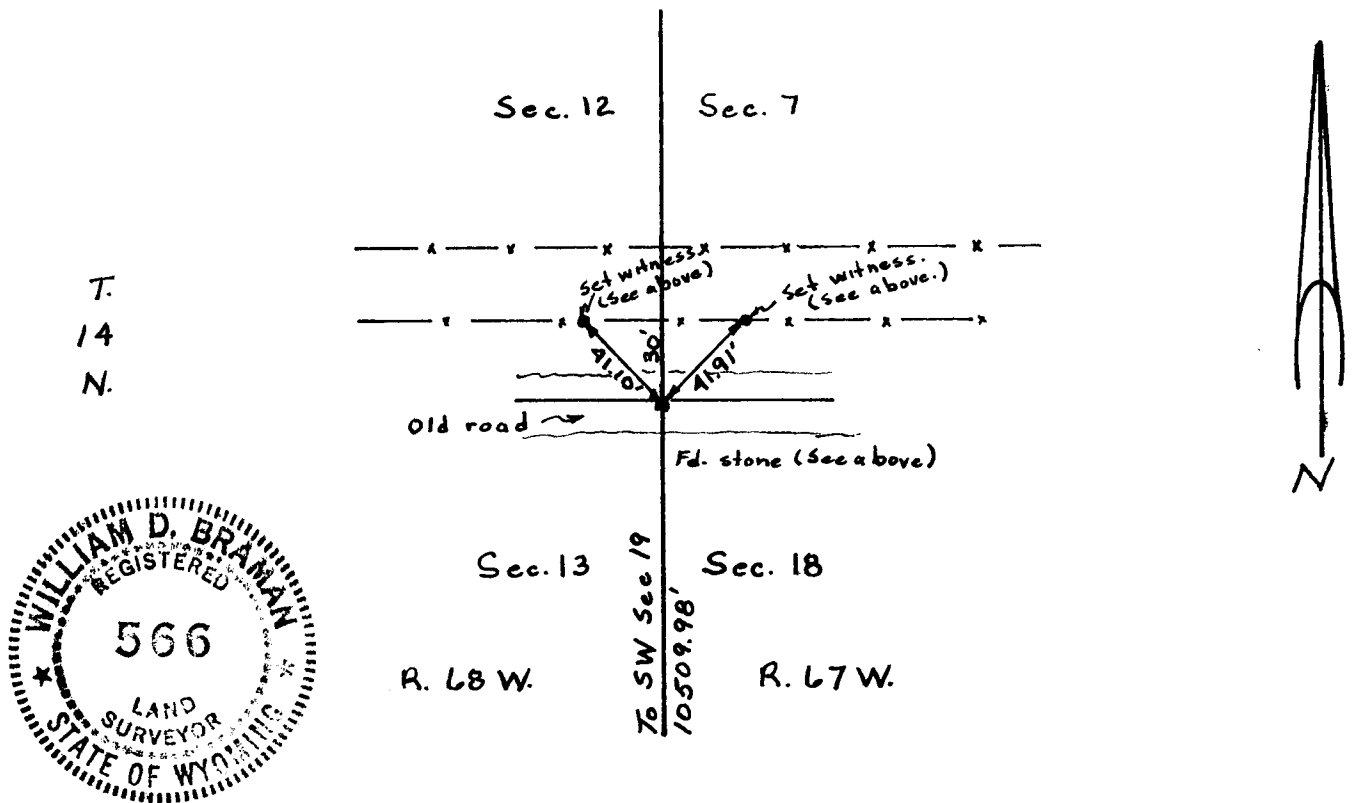

I, William D. Braman certify that I have carefully performed or reviewed the work done on the diagrammed corner as reported on this recordation form and approve the same.

William D. Braman LS 566  
Signature of Surveyor Registration No.

STATE OF WYOMING,  
Office of Clerk and Recorder,  
County of Taramie

**510929**

This "corner record" was filed for record on the 20 day of December, 19 78, was noted on the cross-index plat and is assigned page No. \_\_\_\_\_, in book No. \_\_\_\_\_.

Janet C. Whithead  
County Official

Cross Index No.	T. _____	R. _____	Mer.
<u>J-1</u>	T. <u>14</u>	R. <u>67</u>	Mer.
	T. _____	R. _____	Mer.
<u>J-25</u>	T. <u>14</u>	R. <u>68</u>	Mer.
	T. _____	R. _____	Mer.
	T. _____	R. _____	Mer.
	T. _____	R. _____	Mer.